

# Intersecting Identities, Intersecting Development: Supporting LGBTQIA+ Youth with Dis/abilities

Thursday, October 27, 2022

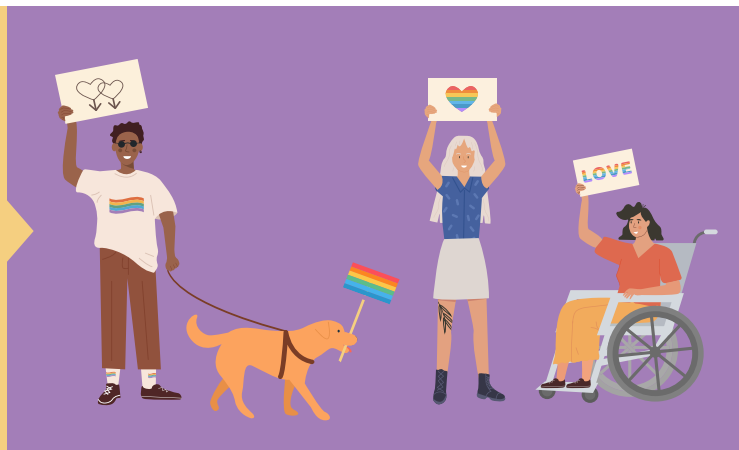

**Location** Join us via live webinar  
MAHEC Education Building  
121 Hendersonville Rd, Asheville NC 28803

**Date** Thursday, October 27, 2022

**Check-in** 8:30 am–9:00 am

**Program** 9:00 am–12:45 pm

[REGISTER ONLINE](#)

## REGISTRATION FORM

Updated contact information Event #68540

**Name** \_\_\_\_\_

**Credentials** \_\_\_\_\_

**PIN #** \_\_\_\_\_ (4 digits of your choosing that you will use each time you register)

**Occupation** \_\_\_\_\_

**Email Address** \_\_\_\_\_

*Program announcements will be sent to your email unless you opt out from receiving MAHEC emails. We never share our mailing lists.*

Please remove me from the MAHEC mailing list

**Home Address** \_\_\_\_\_

**City** \_\_\_\_\_ **State** \_\_\_\_\_ **ZIP** \_\_\_\_\_

**Home County** \_\_\_\_\_

**Home #** \_\_\_\_\_ **Work #** \_\_\_\_\_

**Employer** \_\_\_\_\_

**Department** \_\_\_\_\_

**Employer's Address** \_\_\_\_\_

**City** \_\_\_\_\_ **State** \_\_\_\_\_ **ZIP** \_\_\_\_\_

**Work County** \_\_\_\_\_

### General Registration Fee

\$89.00  \$104.00 if paying after 10/20/2022

### Five or more from same agency, registering & paying at same time

\$79.00  \$94.00 if paying after 10/20/2022

### Family members (no credit available for those taking this discount)

\$39.00  \$54.00 if paying after 10/20/2022

### MAHEC Employees

Free

*Full payment must accompany all submitted registrations unless a payment plan has been approved in advance. Registrations received without accompanying payment will not be processed.*

Check is enclosed  Credit card information below

Visa  MasterCard  Discover Card  AmEx

**Account #** \_\_\_\_\_

**Expiration Month/Year** \_\_\_\_\_ / \_\_\_\_\_

**Verification Code** \_\_\_\_\_ (3 or 4-digit number)

**Name on Card** \_\_\_\_\_

**Signature** \_\_\_\_\_

**Send completed registration to:** MAHEC Registration  
121 Hendersonville Road, Asheville, NC 28803

**Fax completed registration to:** 828-257-4768

*MAHEC assumes permission to use audio, video, and still images from this program for promotional and educational purposes. Please speak with a staff member if you have any concerns.*

## REGISTRATION

Event fees include administrative costs and educational materials. If your registration is received after the early registration deadline, the total fee will be the registration fee + \$15.00.

MAHEC has a pay-up-front policy for all CE programs. The only exceptions will be for pre-approved programs where an individual payment plan is appropriate. Registrations that are received without accompanying payment will not be processed and participants who have not paid the course fee will not be admitted into the program.

Unless otherwise noted in course materials, the following cancellation policy applies to all programs:

- Cancellations must be in writing (via fax, email, or mail)
- Cancellations received more than 2 weeks prior to the event will receive 100% refund
- Cancellations received between two weeks and two full business days prior to the first day of the event are refunded at 70% of the registration fee subject to a minimum \$25 cancellation fee
- No refunds or credits will be given for cancellations received less than two full business days prior to the event
- No vouchers will be issued in lieu of a refund
- Transfers/substitute(s) are welcome (please notify us in advance of the program)

### HAVE A QUESTION?



### Special Services

828-348-3630

#### Program Planner

Katherine Van Horne

828-257-4400 | [Katherine.VanHorne@mahec.net](mailto:Katherine.VanHorne@mahec.net)

#### Registration Phone

828-257-4475

#### Email

[registration@mahec.net](mailto:registration@mahec.net)

#### Registration Fax

828-257-4768

#### Mail

MAHEC Registration  
121 Hendersonville Road  
Asheville, NC 28803

#### Online Registration

[www.mahec.net/cpd](http://www.mahec.net/cpd)