



AN INTRODUCTION TO VESTIBULAR REHABILITATION

December 8 & 9, 2023

Location MAHEC

Mary C. Nesbitt Biltmore Campus
121 Hendersonville Rd
Asheville NC 28803

Date Friday, December 8, 2023

Check-in 7:45 am–8:15 am

Program 8:15 am–4:45 pm

Date Saturday, December 9, 2023

Check-in 7:45 am–8:15 am

Program 8:15 am–12:30 pm

[REGISTER ONLINE](#)

EARLY FEE AVAILABLE THROUGH 12/1/23

\$299.00 General Registration Fee

OBJECTIVES

Upon conclusion of this educational activity, the participant will be able to:

- Identify the anatomy and pathophysiology of the vestibular system as it relates to orientation, dizziness, and balance dysfunction.
- Differentiate the complaints of dizziness using patient history and bedside tests to determine whether to treat, refer, or treat plus refer.
- Identify non-vestibular causes of dizziness and available treatment options.
- Demonstrate skill related to oculomotor and special vestibular bedside tests.
- Demonstrate treatment paradigms related to vestibular/non-vestibular dysfunction.

CREDIT OFFERINGS

Occupational Therapy: Self-Reported Credit
Occupational Therapist/ Assistant - As of July 1, 2018, the NCBOT no longer accepts applications for pre-approval of CCAs. OT practitioners need to make sure they are completing activities that comply with Section .0800 of the NCBOT Rules. **11.5** CCAs. Please select contact hours for your certificate.

Physical Therapy: MAHEC, as part of the NC AHEC system, is a NCBPTE-approved provider of continuing competence for activities directly related to physical therapy. NCBPTE: **11.5** Contact hours.

Contact Hours: MAHEC designates this live continuing education activity as meeting the criteria for **11.5** contact hours.

DESCRIPTION

This introductory 1.5-day course, a combination of lecture and labs, will cover evaluation and treatment of vestibular dysfunction from a therapy perspective—and when to refer out to other specialists. Participants should wear comfortable clothes for labs.

Note: Class size is limited due to labs—register early!

FACULTY

Travis Edwards, MPT, is the Owner of Dynamic Life and Health LLC, a national-level instructor of vestibular rehabilitation CE and a physical therapist at CarePartners in Asheville, NC.

TARGET AUDIENCE

Occupational Therapists & Assistants; Physical Therapists & Assistants

MAHEC assumes permission to use audio, video, and still images from this program for promotional and educational purposes. Please speak with a staff member if you have any concerns.

CONFERENCE AGENDA

Friday, December 8, 2023

7:45–8:15	Registration check-in (<i>light refreshments provided</i>)
8:15–10:15	Pre-Test: Balance and Orientation; Anatomy and Physiology of Orientation; Dizziness Defined
10:15–10:30	Break
10:30–12:30	Oculomotor and Gaze Stability Testing
12:30–1:00	Lunch (<i>provided</i>)
1:00–2:30	Peripheral Vestibular Dysfunction; Central Vestibular Dysfunction; Other Sources of Dizziness
2:30–2:45	Break
2:45–4:45	Cervical Spine Assessment; Positional Testing; Other Useful Assessment Tools
4:45	Adjourn Day One

Saturday, December 9, 2023

7:45–8:15	Registration Check-in (<i>light refreshments provided</i>)
8:15–10:15	Treatment: BPPV, Unilateral, and Bilateral Vestibular Lesions
10:15–10:30	Break
10:30–12:00	Case Studies with Treatment Paradigms
12:00–12:30	Post Test
12:30	Adjourn

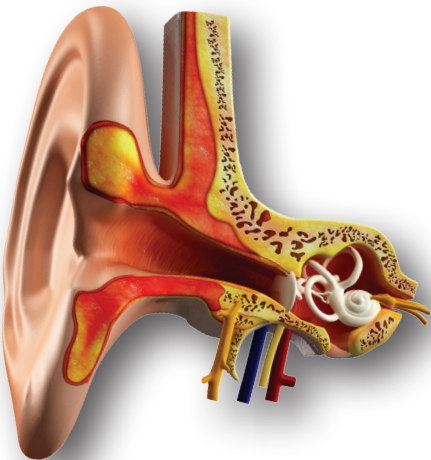

REGISTRATION

Program fees include administrative costs and educational materials. If your registration is received after the early registration deadline, the total fee will be the registration fee + \$15.00.

MAHEC has a pay-up-front policy for all CE programs. The only exceptions will be for pre-approved programs where an individual payment plan is appropriate. Registrations that are received without accompanying payment will not be processed and participants who have not paid the course fee will not be admitted into the program.

Unless otherwise noted in course materials, the following cancellation policy applies to all programs:

- Cancellations must be in writing (via fax, email, or mail)
- Cancellations received more than 2 weeks prior to the event will receive 100% refund
- Cancellations received between two weeks and two full business days prior to the first day of the event are refunded at 70% of the registration fee subject to a minimum \$25 cancellation fee
- No refunds or credits will be given for cancellations received less than two full business days prior to the event
- No vouchers will be issued in lieu of a refund
- Transfers/substitute(s) are welcome (please notify us in advance of the program)

DIRECTIONS

MAHEC Mary C. Nesbitt Biltmore Campus 121 Hendersonville Road, Asheville, NC 28803

From I-40 E: Take Exit 50 and turn left onto Hendersonville Road.

From I-40 W: Take Exit 50B and merge onto Hendersonville Road.

At the first light, turn left into the DoubleTree Hotel complex. Turn left (away from the hotel). You will see a steep driveway on your right. Turn right and go up that driveway to the MAHEC Biltmore Campus.

From 19-23 (I-26):

Take 240 East to Exit 5B (Charlotte Street). Exit right onto Charlotte Street. At the 4th light, make a left onto Biltmore Avenue. Proceed through 8 traffic lights. At the 9th light, turn right into the DoubleTree Hotel complex. Turn left (away from the hotel). You will see a steep driveway on your right. Turn right and go up that driveway to the MAHEC Biltmore Campus.



AN INTRODUCTION TO VESTIBULAR REHABILITATION

December 8 & 9, 2023

REGISTRATION FORM

☐ Updated contact information Event #71230

Name _____

Credentials _____

Occupation _____

Email Address _____

Home Address _____

City _____ State _____ ZIP _____

Home County _____

Home # _____ Work # _____

Employer _____

Department _____

Employer's Address _____

City _____ State _____ ZIP _____

Work County _____

Program announcements will be sent to your email
unless you opt out from receiving MAHEC emails.

We never share our mailing lists.

☐ Please remove me from the MAHEC mailing list

Meal Preference ☐ Vegetarian ☐ Gluten-free ☐ Vegan
(if applicable)

Registration Fee

☐ \$299.00 ☐ \$314.00 if paying after 12/1/23

Full payment must accompany all submitted registrations unless a payment plan has been approved in advance. Registrations received without accompanying payment will not be processed.

☐ Check is enclosed ☐ Credit card information below

☐ Visa ☐ MasterCard ☐ Discover Card ☐ AmEx

Account # _____

Expiration Month/Year _____ / _____

Verification Code _____ (3 or 4-digit number)

Name on Card _____

Signature _____

Send completed registration to: MAHEC Registration
121 Hendersonville Road, Asheville, NC 28803

Fax completed registration to: 828-257-4768

HAVE A QUESTION?



Special Services

828-771-3495

Program Planner

Rosalyn Wasserman, PT, DPT

828-257-4437 | rosalyn.wasserman@mahec.net

Registration Phone

828-257-4475

Email

registration@mahec.net

Registration Fax

828-257-4768

Mail

MAHEC Registration
121 Hendersonville Road
Asheville, NC 28803

Online Registration

www.mahec.net/cpd