

# 1<sup>ST</sup> ANNUAL LPN CONFERENCE

WEDNESDAY,  
MARCH 28, 2018

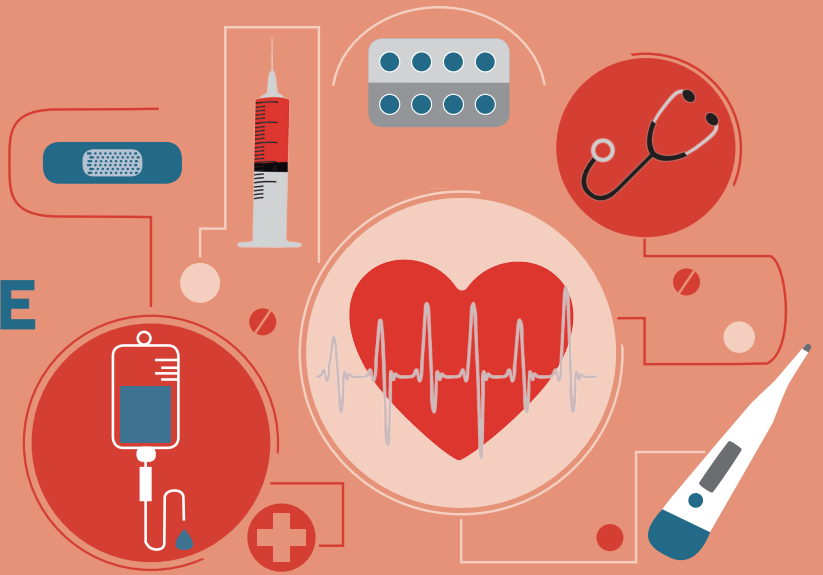

<b>LOCATION:</b>	MAHEC Mary C. Nesbitt Biltmore Campus 121 Hendersonville Rd, Asheville NC 28803
<b>DATE:</b>	Wednesday, March 28, 2018
<b>REGISTRATION:</b>	8:30 am - 8:55 am ( <i>light breakfast provided</i> )
<b>PROGRAM:</b>	9:00 am - 3:45 pm ( <i>lunch provided</i> )
<b>Early registration fees available through March 21st:</b>	
<b>FEE:</b>	\$35

The 1<sup>st</sup> Annual LPN conference will address very important topics related to the practice of the LPN in many clinical settings. Topics to include: opioid crisis: an educational update; Infection prevention in the home setting and office-based practice; understanding the scope of the LPN; wound care update; cardiac rhythm identification and addressing the psychosocial needs of the geriatric population. This event will also provide education with Poster Presentations developed and presented by LPNs within the region. As healthcare reform continues to take shape, the role of the LPN will continue to be a part of the nursing workforce that is needed for reform.

## Audience

LPNs, Nursing Home Administrators, Directors of Nursing, RNs and all other interested individuals

## Objectives

Upon completion of this workshop, participants will be able to:

- Define the role of the LPN in treating pain safer for our patients
- Identify infection prevention strategies with in the home health setting and the office based practice
- Understand the scope of practice and the role of the LPN
- Identify of cardiac rhythms and treatment modalities



MAHEC assumes permission to use audio, video and still images from this program for promotional and educational purposes. Please speak with a staff member if you have any concerns.

## Faculty

**Shawn Hogan, BSN, RN, CWON**  
Charles George VAMC

**Blake Fagan, MD**  
MAHEC

**Maria Salas, MD**  
Charles George VAMC

**Sue Ferrigno, MS, CIC, MT (ASCP)**  
Mission Health

**Sue Cauthen, RN, MSN**  
CarePartners

**Joyce Winstead, MSN, RN, FRE**  
North Carolina Board of Nursing

**Julia Gibson, NHA, LTC Ombudsman**  
Land of Sky Regional Council

**Cathy Hebert, PhD(c), RN**  
Dementia Friendly WNC

## Agenda

<b>8:30–8:55am</b>	Registration and Check-In ( <i>light breakfast provided</i> )
<b>8:55–9:00am</b>	Welcome and Introductions Jessica Dodd, LPN   Ronnie Metcalf, EdD, RN
<b>9:00–10:00am</b>	Treating Pain Safer Blake Fagan, MD
<b>10:00–10:30am</b>	Break with Vendors and Poster Presentations
<b>10:30–11:30am</b>	LPN: Playing a Crucial Role in Adapting to Long Term Care Julia Gibson   Cathy Hebert, PhD(c), RN
<b>11:30–12:30pm</b>	Lunch ( <i>provided</i> ), Vendors and Poster Presentations
<b>12:30–1:30pm</b>	<b>Breakout Session</b> <b>A.</b> Cardiac Rhythm Identification, Pathophysiology, and Treatment Maria Salas, MD <b>B.</b> Infection Prevention in Home Care and Office-Based Practice Sue Cauthen   Sue Ferrigno
<b>1:30–1:45pm</b>	Break with Vendors
<b>1:45–2:45pm</b>	Understanding the Scope of Practice and Role of the LPN Joyce Winstead, RN, MSN, FRE
<b>2:45–3:45pm</b>	Wound Care Update Shawn Hogan, BSN, RN, CWON
<b>3:45pm</b>	Adjourn

# Credits

## 5.0 CNE

This continuing education activity was approved by the Mountain Area Health Education Center's Department of Nursing Education, an approved provider by the North Carolina Nurses Association. Participants must attend the entire activity to receive credit. No partial credit is given for this activity.

**NH Administrator:** This program has been approved for **5.0 hours** by the North Carolina Board of Nursing Home Administrators. Course #18003.

**CEUs:** MAHEC designates this continuing education activity as meeting the criteria for **0.5 CEUs** as established by the National Task Force on the Continuing Education Unit. You must attend the entire workshop to receive CEUs.

# Registration

**Early Registration Deadline: March 21, 2018**

Early registration fee is \$35. Registration fee includes administrative costs, educational materials, light breakfast, and lunch. If registration is received after the deadline, the total fee will be the registration fee + \$15.00.

MAHEC has a pay-up-front policy for all CE programs. The only exceptions will be for pre-approved programs where an individual payment plan is appropriate. Registrations received without accompanying payment will not be processed and participants who have not paid the course fee will not be admitted into the program.

Cancellations received at least two weeks in advance of the program date will receive a full refund unless otherwise noted. Cancellations received between two weeks and up to 48 hours prior to the program date will receive a 70% refund unless otherwise noted. No refunds will be given for cancellations received less than 48 hours prior to the program date. All cancellations must be made in writing (fax, mail, or email). Substitutes can be accommodated in advance of the program.

# DIRECTIONS TO THE BILTMORE CAMPUS

**121 Hendersonville Rd., Asheville, NC, 28803**

From I-40 Eastbound, take Exit 50 and turn left onto Hendersonville Road.

From I-40 Westbound, take Exit 50B and merge onto Hendersonville Road.

At the first light, turn left into the DoubleTree Hotel complex. Turn left (away from the hotel). You will see a steep driveway on your right. Turn right and go up that driveway to the MAHEC Biltmore Campus.

From 19-23 (I-26) take 240 East to Exit 5B (Charlotte Street). Exit right onto Charlotte Street. At the 4th light, make a left onto Biltmore Avenue. Proceed through 8 traffic lights. At the 9th light turn right into the DoubleTree Hotel complex. Turn left (away from the hotel). You will see a steep driveway on your right. Turn right and go up that driveway to the MAHEC Biltmore Campus.

### HAVE A QUESTION?

CE Planner:  
Ronnie Metcalf, EdD, RN, ONC.  
ronnie.metcalf@mahec.net

Registration Information: 828-257-4475  
Fax Registration: 828-257-4768  
Online Registration: www.mahec.net  
Email: registration@mahec.net  
Mail: MAHEC Registration  
121 Hendersonville Rd., Asheville, NC 28803

 Special Services:  
828-257-4778

Follow us on Facebook!



Updated contact info

Name \_\_\_\_\_

Credentials \_\_\_\_\_

Social Security # **XXX-XX-**\_\_\_\_\_ (last 4 digits required)

Occupation \_\_\_\_\_

E-mail Address \_\_\_\_\_

Home Address \_\_\_\_\_

City \_\_\_\_\_ State \_\_\_\_\_ Zip \_\_\_\_\_

Home County \_\_\_\_\_

Home # \_\_\_\_\_ Work # \_\_\_\_\_

\*Employer \_\_\_\_\_

Department \_\_\_\_\_

Employer's Address \_\_\_\_\_

City \_\_\_\_\_ State \_\_\_\_\_ Zip \_\_\_\_\_

Work County \_\_\_\_\_

Program announcements will be sent to your email unless you opt out from receiving emails from MAHEC. We never share our mailing lists.

Please remove my name from the MAHEC mailing list.

Please provide a:

Vegetarian Option  Gluten-Free Option  Vegan Option

### Please choose which breakout session you will attend:

**A.** Cardiac Rhythm Identification, Pathophysiology, and Treatment

**B.** Infection Prevention in Home Care and Office-Based Practice

*After March 21<sup>st</sup>*

Fee:  \$35  \$50

*Full payment must accompany all registrations unless a payment plan has been approved in advance. Registrations received without accompanying payment will not be processed.*

Check is enclosed (made payable to MAHEC)  Credit card info provided

Visa  Mastercard  Discover Card  American Express

Account # \_\_\_\_\_

Exp \_\_\_\_\_ / \_\_\_\_\_ Code on back of card \_\_\_\_\_

Name on Card \_\_\_\_\_

Signature \_\_\_\_\_

Send completed registration form to: # 18NE023/53817

MAHEC Registration

121 Hendersonville Rd., Asheville, NC 28803

Fax to 828-257-4768