

Oncologic Imaging: A Multidisciplinary Approach

Virtual Mini-Course

For Radiologists, Oncologists, & Surgeons

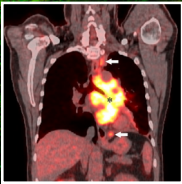
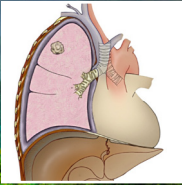
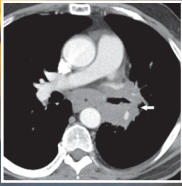

*Paul M. Silverman, MD
Founder and Course Director*

Faculty from the Nation's Leading Cancer Centers

Improve your diagnostic acumen related to oncologic imaging and assess the role of current state-of-the-art imaging modalities.

Friday, November 6, 2020

Presented in a special webinar format that provides direct access to world-recognized experts in the field of cancer.

Oncologic Imaging: A Multidisciplinary Approach

Virtual Mini-Course

FRIDAY, NOVEMBER 6, 2020

Registration:

11:30 am–12:00 pm EST

Program:

12:00 pm–5:30 pm EST

EARLY REGISTRATION FEES

MDs, PAs, and NPs:

\$175.00 per person

Other Healthcare Providers:

\$125.00 per person

DESCRIPTION

Our primary goal is to educate radiologists, medical oncologists, and surgeons to improve their diagnostic acumen related to oncologic imaging and the role of current state-of-the-art imaging modalities, including: PET/CT, MDCT, and MRI. Gaps of knowledge may exist since some of the technology is relatively new and other technology continues to evolve. Our oncologic radiologists will provide a greater experience regarding the sensitivity, specificity, and accuracy of PET/CT, MDCT, and MRI. Attendees will be made aware of, and knowledgeable about, potential diagnostic pitfalls and how to avoid them.

Join us for our first virtual mini-course! The multidisciplinary approach, unique to this course, will allow registrants to not only appreciate imaging from the radiologist's standpoint, but also to integrate medical information presented by surgeons, medical oncologists, and radiation oncologists—key information for optimal decision-making by the referring clinician. The result of this is to ultimately impact and produce best patient outcomes. The structure of the course, including panel discussions, allows registrants to have direct access to world-recognized experts in the field of cancer.

Featured Topics: Oncologic Imaging Perspectives Updates, Lung Cancer, and Practical "Tumor Board" sessions

TARGET AUDIENCE

This course will be of value to Radiologists, Medical Oncologists, and Surgeons.

MEDICAL COURSE DIRECTOR

Paul M. Silverman, MD

OBJECTIVES

Upon completion of this virtual mini-course, participants will be able to:

- Implement new techniques into clinical protocols to improve the quality of imaging results and enhance patient care
- Provide and review data on the impact of newer imaging technologies to improve confidence in diagnosing imaging findings and avoiding pitfalls
- Identify clinical needs for imaging studies and apply imaging studies which provide the most accurate diagnosis for cancer staging
- Integrate features of imaging studies which impact staging and treatment

- 11:30–12:00** | Registration
- 12:00–12:15** | Welcome and Program Introduction
Paul M. Silverman, MD

Oncologic Imaging and Oncology Perspectives 2020

Moderator: Paul M. Silverman, MD

- 12:15–12:45** | Artificial Intelligence (AI) in Oncologic Imaging: How close are we?
Eric M. Rohren, MD, PhD
- 12:45–1:15** | PET/CT: What You Need to Know as an Effective “Oncologic Radiologist”
Eric M. Rohren, MD, PhD
- 1:15–1:45** | New Frontiers in Surgical Oncology
Boris Sepesi, MD, FACS
- 1:45–2:15** | PET/CT: Pitfalls and Clinical Importance for the Radiologist and Oncologist
Eric M. Rohren, MD, PhD
- 2:15–2:30** | Q&A: Meet the Professors
Eric M. Rohren, MD, PhD, and Boris Sepesi, MD, FACS
- 2:30–2:45** | Break

Lung Cancer: MDCT/MR and PET/CT, Imaging, and Surgical Considerations

Moderator: Tony Lin, MD

- 2:45–3:15** | Lung Cancer Screening: State-of-the-Art
Tony Lin, MD
- 3:15–3:45** | Lung Cancer: Diagnosis, Staging, and Surveillance
Tony Lin, MD
- 3:45–4:15** | Lung Cancer: A Surgeon's Perspective
Boris Sepesi, MD, FACS
- 4:15–4:30** | Panel Discussion: Lung Cancer
Tony Lin, MD, and Boris Sepesi, MD, FACS
- 4:30–4:45** | Break
- 4:45–5:30** | Tumor Board: Lung Cancer
Presenter: *Tony Lin, MD*
Panelists: *Boris Sepesi, MD, FACS, and Eric M. Rohren, MD, PhD*
- 5:30** | Adjourn

CREDIT

Continuing Medical Education

Accreditation: Mountain Area Health Education Center (MAHEC) is accredited by the North Carolina Medical Society (NCMS) to provide continuing medical education for physicians.

Credit Designation: MAHEC designates this live activity for a maximum of **5.0** AMA PRA Category 1 Credit(s)™. Physicians should only claim credit commensurate with the extent of their participation in the activity.

Disclosure Statement: MAHEC adheres to the ACCME Standards regarding industry support to continuing medical education. Disclosure of faculty and commercial support relationships, if any, will be made known at the time of the activity.

CEUs

Mountain Area Health Education Center (MAHEC) designates this live continuing education activity as meeting the criteria for **0.5** CEUs as established by the National Task Force on the Continuing Education Unit.

Contact Hours

Mountain Area Health Education Center (MAHEC) designates this live continuing education activity as meeting the criteria for **5.0** contact hours.

COURSE FACULTY

Paul M. Silverman, MD

Professor of Radiology, ret.
Gerald D. Dodd Jr. Distinguished Chair
Department of Diagnostic Radiology
Division of Diagnostic Imaging
MD Anderson Cancer Center

Cheng Ting “Tony” Lin, MD

Assistant Professor
Diagnostic Radiology
Director of Thoracic Imaging
Johns Hopkins University

Eric M. Rohren, MD, PhD

Professor and Chair
Department of Radiology
Baylor School of Medicine

Boris Sepesi, MD, FACS

Associate Professor
Department of Thoracic and Cardiovascular Surgery
University of Texas MD Anderson Cancer Center

PLANNING COMMITTEE

Paul M. Silverman, MD

Professor of Radiology, ret.
Gerald D. Dodd Jr. Distinguished Chair
Department of Diagnostic Radiology
Division of Diagnostic Imaging
MD Anderson Cancer Center

Frank Castelblanco, DNP, RN

Department Chair
Continuing Professional Development
UNC Health Sciences at MAHEC
Adjunct Assistant Professor
UNC–Chapel Hill School of Nursing

Melody Hays, MA

Continuing Education Planner
Continuing Professional Development
UNC Health Sciences at MAHEC



REGISTRATION

Early registration deadline: Friday, October 30, 2020

Course registration fees include administrative costs and educational materials. If your registration is received after the deadline, the total fee will be the registration fee + \$15.00.

MAHEC has a pay-up-front policy for all CE programs. The only exception is for pre-approved programs where an individual payment plan is appropriate. Registrations received without accompanying payment will not be processed and participants who have not paid the course fee will not be admitted into the program.

Unless otherwise noted in course materials, the following cancellation policy applies to all continuing education programs:

- Cancellations must be in writing (via fax, email, or mail)
- Cancellations received more than 2 weeks prior to the event will receive 100% refund
- Cancellations received between two weeks and two full business days prior to the first day of the event are refunded at 70% of the registration fee subject to a minimum \$25 cancellation fee
- No refunds or credits will be given for cancellations received less than two full business days prior to the event
- No vouchers will be issued in lieu of a refund
- Transfers/substitute(s) are welcome (please notify us in advance of the program)

HAVE A QUESTION?

Contact the Program Planner

Melody Hays, BA, MA

melody.hays@mahec.net or 828-257-4762

REGISTRATION INFORMATION

FAX REGISTRATION

ONLINE REGISTRATION

EMAIL

MAIL

MAHEC Registration

121 Hendersonville Road, Asheville, NC 28803



Special Services

828-257-4468

828-257-4475

828-257-4768

www.mahec.net/cpd

registration@mahec.net

PHOTOGRAPHY STATEMENT

MAHEC assumes permission to use recorded audio, video and still images from this program for promotional and educational purposes. Please speak with a staff member if you have any concerns.



Stay connected! Follow us on Facebook: @MAHECEd



Oncologic Imaging: A Multidisciplinary Approach

Virtual Mini-Course | Friday, November 6, 2020

☐ Updated contact information below.

Event #64088

NAME _____

CREDENTIALS _____

SOCIAL SECURITY # XXX-XX- ____ ____ ____ ____ (last 4 digits required)

OCCUPATION _____

EMAIL ADDRESS _____

HOME ADDRESS _____

CITY _____ **STATE** _____ **ZIP** _____

HOME COUNTY _____

HOME # _____ **WORK #** _____

EMPLOYER _____

DEPARTMENT _____

EMPLOYER'S ADDRESS _____

CITY _____ **STATE** _____ **ZIP** _____

WORK COUNTY _____

Program announcements will be sent to your email unless you opt out from receiving MAHEC emails. We never share our mailing lists.

☐ Please remove my name from the MAHEC mailing list.

MDs, PAs, and NPs ☐ \$175.00 ☐ \$190.00 (after 10/30)

Other Healthcare Providers ☐ \$125.00 ☐ \$140.00 (after 10/30)

MAHEC Employees ☐ FREE (must register in order to attend)

Full payment must accompany all submitted registrations unless a payment plan has been approved in advance. Registrations received without accompanying payment will not be processed.

☐ Check is enclosed ☐ Credit card information provided

☐ Visa ☐ MasterCard ☐ Discover Card ☐ American Express

ACCOUNT # _____

EXP ____ / ____ **CODE ON BACK OF CARD** _____ (3 digits)

NAME ON CARD _____

SIGNATURE _____

Send completed registration form to:
MAHEC Registration
121 Hendersonville Road, Asheville, NC 28803

Fax completed registration to:
828-257-4768