

Oncologic Imaging: A Multidisciplinary Approach

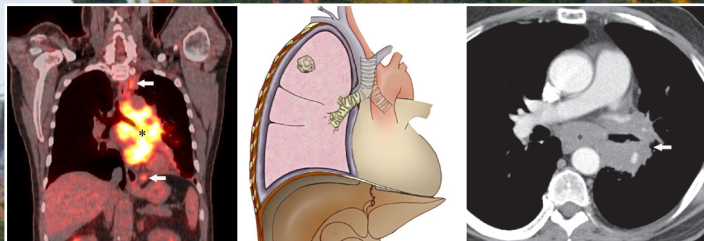

MAHEC Mary C. Nesbitt Biltmore Campus
121 Hendersonville Rd. Asheville, NC 28803

Friday, September 11, 2015

Time: Registration: 11:00 am - 12:00 pm
Program: 12:00 pm - 5:30 pm

Saturday, September 12, 2015

Time: Registration: 7:30 am - 8:00 am (*breakfast provided*)
Program: 8:00 am - 6:15 pm (*lunch provided*)

Sunday, September 13, 2015

Time: Registration: 7:30 am - 8:00 am (*breakfast provided*)
Program: 8:00 am - 12:00 pm

See registration page for fees

Description

Our primary goal is to educate radiologists, medical oncologists and surgeons to improve their diagnostic acumen relating to oncologic imaging and the role of PET/CT, MDCT and MR. Gaps of knowledge may exist since the technology is relatively new. Our oncologic radiologists can provide a greater experience regarding the sensitivity, specificity and accuracy of PET/CT, MDCT and MR. We will also make attendees aware of and knowledgeable about potential diagnostic pitfalls and how to avoid them.

Audience

This course should be of value to Radiologists, Medical Oncologists and Surgeons.

Objectives

Upon completion of this conference, participants will be able to:

- Implement new techniques into clinical protocols to improve the quality of imaging results and enhance overall patient care (knowledge, competence, performance, patient outcomes)
- Provide and review data on the impact of newer imaging technologies that will improve confidence in diagnosing imaging findings, thus improving diagnosis and avoiding pitfalls (knowledge, competence, performance, patient outcomes)
- Identify clinical needs for imaging studies and determine which imaging studies provide the best chance for most accurate diagnosis and the important imaging features for accurate cancer staging (knowledge, competence, performance, patient outcomes)

Credit

Continuing Medical Education

Accreditation:

The Mountain Area Health Education Center is accredited by the North Carolina Medical Society (NCMS) to provide continuing medical education for physicians.

Credit Designation:

The Mountain Area Health Education Center designates this live educational activity for a maximum of **17.25 AMA PRA Category 1 Credits™**. Physicians should only claim credit commensurate with the extent of their participation in the activity.

Disclosure:

The Mountain Area Health Education Center adheres to ACCME Essential Areas, Standards, and Policies regarding industry support of continuing medical education. Disclosure of the planning committee and faculty's commercial relationships will be made known at the activity.

MD Anderson Conference Faculty

** Faculty from The University of Texas MD Anderson Cancer Center unless otherwise noted*

Brett W. Carter, MD

Assistant Professor

Department of Diagnostic Radiology

Claudius Conrad, MD, PhD

Assistant Professor

Department of Surgical Oncology

Jason B. Fleming, MD, FACS

Professor

Vikas Kundra, MD, PhD

Professor

Department of Diagnostic Radiology

Reginald Munden, MD, DDS, MBA

Professor and Chair of Radiology

Department of Radiology
Houston Methodist Hospital

Bharat Raval, MD

Professor

Department of Diagnostic Radiology

David Rice, MD, MB, B.Ch., BAO, FRCSI

Professor

Dept. of Thoracic & Cardiovascular Surgery

Eric M. Rohren, MD, PhD

Professor

Department of Nuclear Medicine

Paul M. Silverman, MD

MD Anderson Cancer Center, ret.

Janio Szklaruk, MD, PhD

Professor

Department of Diagnostic Radiology

Eric P. Tamm, MD

Professor, Abdominal Imaging Section

Department of Diagnostic Radiology

Raghu Vikram, MD

Associate Professor

Department of Diagnostic Radiology

David Vining, MD

Professor

Department of Diagnostic Radiology

Christopher Wood, MD, FACS

Professor

Deputy Chairman, Department of Urology

Y. Nancy You, MD

Assistant Professor

Dept. of Surgical Oncology

Friday, September 11th

12:00-12:15 Welcome, Program Introduction
Paul M. Silverman, MD

ONCOLOGIC IMAGING AND ONCOLOGY PERSPECTIVES 2015

MODERATOR: PAUL M. SILVERMAN, MD

12:15-12:45 MDCT Impact of New Technologies on Oncologic Imaging
Eric Tamm, MD

12:45-1:15 PET/CT: What you need to know as an effective
"Oncologic Radiologist"
Eric Rohren, MD, PhD

1:15-1:45 Principles of Oncologic Imaging and Reporting
David Vining, MD

1:45-2:15 PET/CT: Pitfalls, Clinical importance for the Radiologist
and Oncologist
Eric Rohren, MD, PhD

2:15-2:30 Break

LUNG CANCER: MDCT AND PET/CT, IMAGING AND SURGICAL CONSIDERATIONS

MODERATOR: REGINALD MUNDEN, MD, DDS, MBA

2:30-3:00 Lung Cancer Screening: State-of-the Art, 2015
Reginald Munden, MD, DMD, MBA

3:00-3:30 Staging and Imaging of Lung Cancer, MDCT
Reginald Munden, MD, DDS, MBA

3:30-4:00 PET/CT Imaging of Lung Cancer
Brett W. Carter, MD

4:00-4:30 Lung Cancer: A Surgeon's Perspective
David Rice, MD

4:30-5:30 Panel Discussion: Lung Cancer
*Reginald Munden, MD, DDS, MBA, Brett W. Carter, MD,
David Rice, MD*

Adjourn

Saturday, September 12th

HEPATO-BILIARY CANCER: MDCT/MR, AND PET/CT IMAGING AND SURGICAL CONSIDERATIONS

MODERATOR: JANIO SZKLARUK, MD, PH.D

7:30-8:00 Registration and Check-in (*Breakfast provided*)

8:00-8:30 Primary Liver Tumors: Hepatocellular Carcinoma
Janio Szklaruk, MD, PhD

8:30-9:00 Biliary Tumors
Janio Szklaruk, MD, PhD

9:00-9:30 Primary Liver Tumor: A Surgeons Perspective
Claudius Conrad, MD

9:30-10:00 Primary Biliary Tumor: A Surgeons Perspective
Claudius Conrad, MD

10:00-10:30 Panel Discussion: Hepato-Biliary Tumors
Janio Szklaruk, MD, PhD, Claudius Conrad, MD

10:30-10:45 Break

PANCREATIC CANCER: MDCT/MR, AND PET/CT, IMAGING AND SURGICAL CONSIDERATIONS

MODERATOR: ERIC P. TAMM, M.D

10:45-11:15 Primary Pancreatic Adenocarcinoma
Eric P. Tamm, MD

11:15-11:45 Cystic Tumors of the Pancreas
Raghu Vikram, MD

11:45-12:15 Neuroendocrine Tumors of the Pancreas
Eric P. Tamm, MD

12:15-12:45 Pancreatic Tumors: A Surgeon's Perspective
Jason B. Fleming, MD

12:45-1:15 Panel Discussion: Pancreatic Tumors
Eric Tamm, MD, Raghu Vikram, MD, Jason B. Fleming, MD

1:15-2:30 Lunch (*provided*)

RENAL, BLADDER, AND PROSTATE CANCER: MDCT/MR, PET/CT, IMAGING AND SURGICAL CONSIDERATIONS

MODERATOR VIKAS KUNDRA, MD

2:30-3:00 Imaging Primary Renal Cell Cancer
Raghu Vikram, MD

3:00-3:30 Unusual Renal Masses
Vikas Kundra, MD

3:30-4:00 Renal Cancer: A Surgeon's Perspective
Christopher Wood, MD

4:00-4:30 The CT Urogram: Technique Applications and Findings
Raghu Vikram, MD

4:30-4:45 Break

4:45-5:15 Panel Discussion: Renal Cancer
Vikas Kundra, MD, Raghu Vikram, MD, Christopher Wood, MD

5:15-5:45 Imaging of Bladder Cancer
Vikas Kundra, MD

5:45-6:15 Imaging and Staging of Prostate Cancer
Vikas Kundra, MD

Adjourn

Sunday, September 13th

COLORECTAL CANCER: MDCT/MR, AND PET/CT, IMAGING AND SURGICAL CONSIDERATIONS

BHARAT RAVAL, MD

7:30-8:00 Registration and Check-in (*Breakfast provided*)

8:00-8:30 Colorectal Cancer: Screening, Diagnosis and Staging
Bharat Raval, MD

8:30-9:00 Virtual Colonoscopy: State-of-The-Art
David Vining, MD

9:00-9:30 Imaging of Hepatic Metastases, MDCT: Principles and
Practice
Paul M. Silverman, MD

9:30-10:00 Colorectal Cancer: A Surgeon's Approach
Y. Nancy You, MD

10:00-10:15 Break

10:15-10:45 Infections: Colitis, Diverticulitis, Cholecystitis and Other
"Itises" in the Immuno-compromised Host
Bharat Raval, MD

10:45-11:15 Panel discussion: Colorectal Cancer
*Paul M. Silverman, MD, Bharat Raval MD, Y. Nancy You, MD,
David Vining, MD*

MULTIDISCIPLINARY ONCOLOGY IN YOUR PRACTICE: TAKE HOME MESSAGES

MODERATOR: PAUL M. SILVERMAN, MD

11:15 -12:00 Multidisciplinary Approach to Cancer: A Community
Practice Perspective
*Mike Messino MD, Oliver Binns MD, Eric Kuehn MD,
Chris Chay MD, Colin Bird MD, Jason Smith MD,
Paul M. Silverman, MD*

Adjourn



Updated contact info

Name _____

Credentials _____

Social Security # **XXX-XX-** _____ (last 4 digits required)

Occupation _____

E-mail Address _____

Home Address _____

City _____ State _____ Zip _____

Home County _____

Home # _____ Work # _____

Employer _____

Department _____

Employer's Address _____

City _____ State _____ Zip _____

Work County _____

Program announcements will be sent to your email unless you opt out from receiving emails from MAHEC. We never share our mailing lists.

Please remove my name from the MAHEC mailing list.

After August 29th:

Physicians: \$589.00 \$639.00

Healthcare Professionals (PAs, NPs, APNs): \$289.00 \$339.00

I would like to purchase a textbook: \$199.00

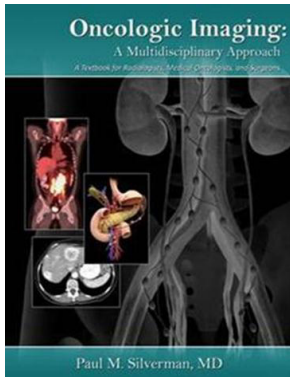

Companion Hardcover Textbook: "Oncologic Imaging: A Multidisciplinary Approach", by Paul M. Silverman, MD (768 pgs)

Textbook is course syllabus and companion text offered at cost to our registrants. Purchase of textbook is not a course requirement.

Check is enclosed Credit card info provided

Visa Mastercard Discover Card American Express

Account # _____

Exp _____ / _____ Code on back of card _____

Name on Card _____

Signature _____

Send completed registration form to:

MAHEC Registration

121 Hendersonville Rd., Asheville, NC 28803

Fax to 828-257-4768

#16ME003/45909

Registration

Early Registration Deadline: August 29, 2015

Early registration fee is \$589.00 for physicians and \$289.00 for healthcare professionals (PAs, NPs, APNs). Registration fee includes administrative costs, educational materials, breakfast (Saturday and Sunday), and lunch on Saturday. If registration is received after the deadline, the total fee will be \$639.00 for physicians and \$339.00 for healthcare professionals.

MAHEC has a pay-up-front policy for all CE programs. The only exceptions will be for pre-approved programs where an individual payment plan is appropriate. Registrations received without accompanying payment will not be processed and participants who have not paid the course fee will not be admitted into the program.

Cancellations received at least two weeks in advance of the program date will receive a full refund unless otherwise noted. Cancellations received between two weeks and up to 48 hours prior to the program date will receive a 70% refund unless otherwise noted. No refunds will be given for cancellations received less than 48 hours prior to the program date. All cancellations must be made in writing (fax, mail, or email). Substitutes can be accommodated in advance of the program.

Accommodations:

- The DoubleTree by Hilton Asheville-Biltmore is conveniently located adjacent to the MAHEC Mary C. Nesbitt Biltmore Campus and historic Biltmore Village. Ask for the "MAHEC rate" when making your reservations. (828) 274-1800.
- The Omni Grove Park Inn Resort & Spa (800) 438-5800 www.omnihotels.com/hotels/asheville-grove-park
- Grand Bohemian (888) 717-8756 www.bohemianhotelasheville.com
- Aloft Asheville Downtown (866) 232-2838 www.aloftashevilledowntown.com
- Inn on Biltmore Estates (866) 336-1245 www.biltmore.com/stay/inn/make-reservations

For Local Events, please contact:

Asheville Area Chamber of Commerce
www.ashevillechamber.org
 (828) 258-6114

Local Airport:

Asheville Regional Airport www.flyavl.com

Directions to MAHEC Mary C. Nesbitt Biltmore Campus

121 Hendersonville Rd., Asheville, NC, 28803

From I-40 Eastbound, take Exit 50 and turn left onto Hendersonville Road. From I-40 Westbound, take Exit 50B and merge onto Hendersonville Road. At the first light, turn left into the Double Tree Hotel complex. Turn left towards the Biltmore Village Lodge. Just before the Biltmore Village Lodge turn right and go up the hill to the MAHEC Biltmore Campus. From 19-23 (I-26) take 240 East to Exit 5B (Charlotte Street). Exit right onto Charlotte Street. At the 4th light, make a left onto Biltmore Avenue. Proceed through 8 traffic lights. At the 9th light turn right into the Double Tree Hotel complex. Turn left towards the Biltmore Village Lodge. Just before the Biltmore Village Lodge turn right and go up the hill to the MAHEC Biltmore Campus.

Have a question?

 Special Services:
828-257-4468

Program Director:
 Beverley McGee-Gidus
beverley.mcgee@mahec.net

828-257-4491

Registration Information:
 Fax Registration:
 Online Registration:
 Email:

828-257-4475
 828-257-4768
www.mahec.net
registration@mahec.net

Mail: MAHEC Registration
 121 Hendersonville Rd., Asheville, NC 28803