

16th Oncologic Imaging: A Multidisciplinary Approach

September 10-13, 2020

For Radiologists, Oncologists, & Surgeons

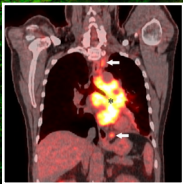
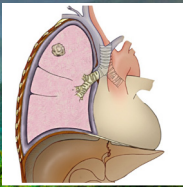
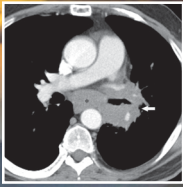

Paul M. Silverman, MD
Founder and Course Director
Asheville, NC

Faculty from the Nation's Leading Cancer Centers

Improve your diagnostic acumen related to oncologic imaging and assess the role of current state-of-the-art imaging modalities.

New format this year!

Four half-day educational sessions so that you can enjoy all that **Asheville** and the Blue Ridge Mountains have to offer.

Welcome to Asheville, NC



EXPLORE
ASHEVILLE

Explore Asheville's historic landmarks, cultural arts, and breathtaking natural beauty, all of which continue to entice and enchant visitors year after year. Enjoy restaurants, scenic drives, Fall leaf colors, family fun, the Biltmore Estate, the River Arts District, and many more local attractions.



CONFERENCE FACULTY

Paul M. Silverman, MD

Professor of Radiology, ret.
Gerald D. Dodd Jr. Distinguished Chair
Department of Diagnostic Radiology
Division of Diagnostic Imaging
MD Anderson Cancer Center

Abigail S. Caudle, MD, MS

Associate Professor
Department of Breast Surgical Oncology
University of Texas MD Anderson Cancer Center

Angela S. Chen, MD

Assistant Program Director
Department of Emergency Medicine
Icahn School of Medicine at Mount Sinai

Adrian J. Gonzales-Aguirre, MD

Associate Director
Interventional Radiology Training Program
Department of Radiology
Memorial Sloan Kettering Cancer Center

Susan Hoover, MD, FACS

Surgical Oncologist
Department of Breast Oncology
Moffitt Cancer Center

Neil S. Horowitz, MD

Assistant Professor of Obstetrics
Gynecology and Reproductive Medicine
Director of Clinical Research
Brigham and Women's Hospital
Dana-Farber Cancer Institute

Avinash Kambadakone Ramesh, MBBS, MD

CT Service Chief and Associate Professor
Harvard Medical School
Medical Director
Martha's Vineyard Hospital Imaging

Cheng Ting "Tony" Lin, MD

Assistant Professor
Diagnostic Radiology
Director of Thoracic Imaging
Johns Hopkins University

Ines Nikolovski, MBBS, FRANZCR

Assistant Attending Radiologist
Body Imaging Service
Department of Radiology
Memorial Sloan Kettering Cancer Center
Assistant Professor of Radiology
Weill Cornell Medical College

Eric M. Rohren, MD, PhD

Professor and Chair
Department of Radiology
Baylor School of Medicine

Boris Sepesi, MD, FACS

Associate Professor
Department of Thoracic and Cardiovascular Surgery
University of Texas MD Anderson Cancer Center

Kathryn W. Zamora, MD, MPH

Assistant Professor
Breast Imaging Fellowship Director
University of Alabama at Birmingham

LOCAL FACULTY

Trevor Austin, MD

Oncologist
Messino Cancer Centers

Oliver A. R. Binns, MD

Co-Director
Thoracic Oncology Program Mission Hospitals
Asheville Heart

Benjamin W. Deschner, MD

Surgical Oncologist
Mission Health

Sesalie L. Smathers, MD

Radiation Oncologist
Mission Health



Conference Agenda

THURSDAY, SEPTEMBER 10TH

- 11:30–12:00** | Registration (*light lunch provided*)
- 12:00–12:15** | Welcome and Program Introduction
Paul M. Silverman, MD

Oncologic Imaging and Oncology Perspectives 2020

Moderator: Paul M. Silverman, MD

- 12:15–12:45** | Artificial Intelligence (AI) in Oncologic Imaging: How close are we?
Eric M. Rohren, MD, PhD
- 12:45–1:15** | PET/CT: What You Need to Know as an Effective “Oncologic Radiologist”
Eric M. Rohren, MD, PhD
- 1:15–1:45** | New Frontiers in Surgical Oncology
Boris Sepesi, MD, FACS
- 1:45–2:15** | PET/CT: Pitfalls and Clinical Importance for the Radiologist and Oncologist
Eric M. Rohren, MD, PhD
- 2:15–2:30** | Q&A: Meet the Professors (*refreshments provided*)
Eric M. Rohren, MD, PhD, and Boris Sepesi, MD, FACS

Lung Cancer: MDCT/MR and PET/CT, Imaging, and Surgical Considerations

Moderator: Tony Lin, MD

- 2:30–3:00** | Lung Cancer Screening: State-of-the-Art
Tony Lin, MD
- 3:00–3:45** | Lung Cancer: Diagnosis, Staging, and Surveillance
Tony Lin, MD
- 3:45–4:15** | Lung Cancer: A Surgeon’s Perspective
Boris Sepesi, MD, FACS
- 4:15–4:45** | Panel Discussion: Lung Cancer
Tony Lin, MD; Boris Sepesi, MD, FACS; and Sesalie L. Smathers, MD
- 4:45–5:00** | Q&A: Meet the Professors
Tony Lin, MD; Boris Sepesi, MD, FACS; and Sesalie L. Smathers, MD
- 5:00–5:15** | Break (*refreshments provided*)
- 5:15–6:00** | Tumor Board: Lung Cancer
Presenter: *Tony Lin, MD*
Panelists: *Boris Sepesi, MD, FACS; Eric M. Rohren, MD, PhD; and Sesalie L. Smathers, MD*
- 6:00** | Adjourn

7:30–8:00 | Registration (*breakfast provided*)

**Women's Imaging: Breast Cancer
Screening, Imaging, and Surgical Considerations**

Moderator: Abigail S. Caudle, MD, MS

- 8:00–8:30** | Breast Cancer Screening: Current Concepts and Impact of Racial and Socio-economic Factors
Kathryn W. Zamora, MD, MPH
- 8:30–9:00** | 3D Mammography: Is it the screening tool of the future?
Kathryn W. Zamora, MD, MPH
- 9:00–9:30** | Multimodality Staging of Breast Cancer
Susan Hoover, MD, FACS
- 9:30–10:00** | New Advances in Breast Imaging: Contrast Enhanced Mammography (CESM)
Kathryn W. Zamora, MD, MPH
- 10:00–10:15** | Break (*refreshments provided*)
- 10:15–10:45** | Breast Cancer: A Surgeon's Perspective
Abigail S. Caudle, MD, MS
- 10:45–11:15** | A Surgeon's View: Nodal Evaluation after Neoadjuvant Chemotherapy
Abigail S. Caudle, MD, MS
- 11:15–11:45** | Panel Discussion
*Abigail S. Caudle, MD, MS; Kathryn W. Zamora, MD, MPH;
Susan Hoover, MD, FACS; and Sesalie L. Smathers, MD*
- 11:45–12:00** | Q&A: Meet the Professors
*Abigail S. Caudle, MD, MS; Kathryn W. Zamora, MD, MPH;
Susan Hoover, MD, FACS; and Sesalie L. Smathers, MD*
- 12:00–12:15** | Break (*refreshments provided*)
- 12:15–1:00** | Tumor Board: Breast Cancer
Presenter: *Susan Hoover, MD, FACS*
Panelists: *Abigail S. Caudle, MD, MS; Kathryn W. Zamora, MD, MPH;
and Sesalie L. Smathers, MD*
- 1:00** | Adjourn



7:30–8:00 | Registration (*breakfast provided*)

**Women's Imaging–Gynecologic Cancers: MDCT/MR and PET/CT,
Imaging, and Surgical Considerations**

Moderator: Neil S. Horowitz, MD

- 8:00–8:30** | Ovarian Cancer: Diagnosis, Staging, and Surveillance
Ines Nikolovski, MBBS, FRANZCR
- 8:30–9:00** | Ovarian Cancer: A Surgeon's Approach
Neil S. Horowitz, MD
- 9:00–9:30** | Cervical Cancer: Diagnosis, Staging, and Surveillance
Ines Nikolovski, MBBS, FRANZCR
- 9:30–10:00** | Endometrial Cancer: Diagnosis, Staging, and Surveillance
Ines Nikolovski, MBBS, FRANZCR
- 10:00–10:15** | Q&A: Meet the Professors
Ines Nikolovski, MBBS, FRANZCR, and Neil S. Horowitz, MD
- 10:15–10:30** | Break (*refreshments provided*)
- 10:30–11:15** | Cervical and Endometrial Carcinoma: A Surgeon's Approach
Neil S. Horowitz, MD
- 11:15–11:45** | Emergencies in the Oncologic Patient: Perspective
from an Emergency Department Physician
Angela S. Chen, MD
- 11:45–12:45** | Tumor Board: Cervical, Endometrial, and Ovarian Cancers
Presenter: *Ines Nikolovski, MBBS, FRANZCR*
Panelists: *Neil S. Horowitz, MD, and Angela S. Chen, MD*
- 12:45–1:00** | Q&A: Gynecologic Wrap-up
- 1:00** | Adjourn



SUNDAY, SEPTEMBER 13TH

7:30–8:00 | Registration (*breakfast provided*)

Complications in the Oncologic Patient: Making the Diagnosis

Moderator: Avinash Kambadakone Ramesh, MBBS, MD

8:00–8:30 | Pulmonary Infections in the Oncologic Patient
Tony Lin, MD

8:30–9:00 | Complications of Chemo and Radiation Therapy:
Importance for the Oncologic Imager
Avinash Kambadakone Ramesh, MBBS, MD

9:00–9:30 | Infections: Colitis, Diverticulitis, Cholecystitis, and
Other “Itises” in the Immuno-compromised Patient
Avinash Kambadakone Ramesh, MBBS, MD

9:30–10:00 | Pitfalls in Abdominal Imaging in the Oncologic Patient
Avinash Kambadakone Ramesh, MBBS, MD

10:00–10:15 | Q&A: Meet the Professors
Avinash Kambadakone Ramesh, MBBS, MD, and Tony Lin, MD

10:15–10:30 | Break (*refreshments provided*)

Complications in the Oncologic Patient: Role of the Interventional Radiologist

Moderator: Adrian J. Gonzales-Aguirre, MD

10:30–11:00 | Treating Complications in the Oncologic Patient:
Current Role of the Interventionist
Adrian J. Gonzales-Aguirre, MD

11:00–11:30 | Drainage and Follow-up of Abscesses: The Interventionist's Role
Adrian J. Gonzales-Aguirre, MD

11:30–12:00 | Case Presentations and Discussion:
Complications and Therapeutic Considerations
Adrian J. Gonzales-Aguirre, MD

Multidisciplinary Oncology in your Practice: Take-Home Messages

Moderator: Paul M. Silverman, MD

12:00–1:00 | Multidisciplinary Approach to Cancer:
Translating This to Your Community Practice
*Oliver A. R. Binns, MD; Trevor Austin, MD; Sesalie L. Smathers MD;
Benjamin W. Deschner, MD; and Paul M. Silverman, MD*

1:00 | Evaluation and Adjourn

16th Oncologic Imaging: A Multidisciplinary Approach

CONFERENCE LOCATION

MAHEC Education Building, Mary C. Nesbitt Biltmore Campus
121 Hendersonville Road, Asheville, NC 28803

THURSDAY SEPT 10, 2020	FRIDAY SEPT 11, 2020	SATURDAY SEPT 12, 2020	SUNDAY SEPT 13, 2020
Registration: 11:30 am–12:00 pm	Registration: 7:30 am–8:00 am	Registration: 7:30 am–8:00 am	Registration: 7:30 am–8:00 am
Program: 12:00 pm–6:00 pm	Program: 8:00 am–1:00 pm	Program: 8:00 am–1:00 pm	Program: 8:00 am–1:00 pm

DESCRIPTION

Our primary goal is to educate radiologists, medical oncologists, and surgeons to improve their diagnostic acumen related to oncologic imaging and the role of current state-of-the-art imaging modalities, including: PET/CT, MDCT, and MRI. Gaps of knowledge may exist since some of the technology is relatively new and other technology continues to evolve. Our oncologic radiologists can provide a greater experience regarding the sensitivity, specificity, and accuracy of PET/CT, MDCT, and MRI. Attendees will be made aware of, and knowledgeable about, potential diagnostic pitfalls and how to avoid them.

The multidisciplinary approach, unique to this course, will allow registrants to not only appreciate imaging from the radiologist's standpoint, but also to integrate medical information presented by surgeons, medical oncologists, and radiation oncologists—key information for optimal decision-making by the referring clinician. The result of this is to ultimately impact and produce best patient outcomes. The structure of the course, including panel discussions, allows registrants to have direct access to world-recognized experts in the field of cancer.

Featured Topics: Technology Update—MDCT & PET/CT; Complications and their Interventional Management; Lung, Breast, and Gynecologic Cancers; and Practical “Tumor Board” sessions

TARGET AUDIENCE

This course will be of value to Radiologists, Medical Oncologists, and Surgeons.

MEDICAL COURSE DIRECTOR

Paul M. Silverman, MD

**REGISTER
ONLINE**

OBJECTIVES

Upon completion of this conference, participants will be able to:

- Implement new techniques into clinical protocols to improve the quality of imaging results and enhance patient care
- Provide and review data on the impact of newer imaging technologies to improve confidence in diagnosing imaging findings and avoiding pitfalls
- Identify clinical needs for imaging studies and apply imaging studies which provide the most accurate diagnosis for cancer staging
- Integrate features of imaging studies which impact staging and treatment

CREDIT

Continuing Medical Education

Accreditation: Mountain Area Health Education Center (MAHEC) is accredited by the North Carolina Medical Society (NCMS) to provide continuing medical education for physicians.

Credit Designation: MAHEC designates this live activity for a maximum of **19.0** AMA PRA Category 1 Credit(s)[™]. Physicians should only claim credit commensurate with the extent of their participation in the activity. **(Up to 5.25 hrs on Day 1, 4.5 hrs on Day 2, 4.5 hrs on Day 3, and 4.75 hrs on Day 4)**

Disclosure Statement: MAHEC adheres to the ACCME Standards regarding industry support to continuing medical education. Disclosure of faculty and commercial support relationships, if any, will be made known at the time of the activity.

CEUs: Mountain Area Health Education Center (MAHEC) designates this live continuing education activity as meeting the criteria for **2.0** CEUs as established by the National Task Force on the Continuing Education Unit. **(Up to 0.5 hrs per day)**

Contact Hours: Mountain Area Health Education Center (MAHEC) designates this live continuing education activity as meeting the criteria for **19.0** contact hours. **(Up to 5.25 hrs on Day 1, 4.5 hrs on Day 2, 4.5 hrs on Day 3, and 4.75 hrs on Day 4)**

REGISTRATION

All conference registration fees include administrative costs, educational materials, and light meals. MAHEC has a pay-up-front policy for all CE programs. The only exception is for pre-approved programs where an individual payment plan is appropriate. Registrations received without accompanying payment will not be processed and participants who have not paid the course fee will not be admitted into the program. Unless otherwise noted in course materials, the following cancellation policy applies to all continuing education programs:

- Cancellations must be in writing (via fax, email, or mail)
- Cancellations received more than 2 weeks prior to the event will receive 100% refund
- Cancellations received between two weeks and two full business days prior to the first day of the event are refunded at 70% of the registration fee subject to a minimum \$25 cancellation fee
- No refunds or credits will be given for cancellations received less than two full business days prior to the event
- No vouchers will be issued in lieu of a refund
- Transfers/substitute(s) are welcome (please notify us in advance of the program)

DIRECTIONS

MAHEC Education Building
Mary C. Nesbitt Biltmore Campus
121 Hendersonville Road, Asheville, NC 28803

From I-40 E: Take Exit 50 and turn left onto Hendersonville Road.

From I-40 W: Take Exit 50B and merge onto Hendersonville Road.

At the first light, turn left into the DoubleTree Hotel complex. Turn left (away from the hotel). You will see a steep driveway on your right. Turn right and go up that driveway to the MAHEC Biltmore Campus.

From 19-23 (I-26): Take 240 East to Exit 5B (Charlotte Street). Exit right onto Charlotte Street. At the 4th light, make a left onto Biltmore Avenue. Proceed through 8 traffic lights. At the 9th light, turn right into the DoubleTree Hotel complex. Turn left (away from the hotel). You will see a steep driveway on your right. Turn right up that driveway to the MAHEC Biltmore Campus.

DISCOUNTED LODGING

Hampton Inn & Suites Asheville Biltmore Village

117 Hendersonville Road, Asheville, NC 28803

A block of rooms has been reserved for September 9, 2020–September 13, 2020. Please call 828-277-1800 and request the “Oncological Imaging Symposium” group rate to make your reservation over the phone, or click here to [reserve online](#).

DoubleTree by Hilton Hotel Asheville–Biltmore

115 Hendersonville Road, Asheville, NC 28803

A block of rooms has been reserved for September 9, 2020–September 13, 2020. Please call 828-274-1800 and request the “Oncological Imaging Symposium” group rate to make your reservation over the phone, or click here to [reserve online](#).

FEATURED LODGING

The Omni Grove Park Inn

290 Macon Avenue, Asheville, NC 28804 | 828-252-2711 | [visit website](#)

The Inn on Biltmore Estate

1 Antler Hill Road, Asheville, NC 28803 | 800-411-3812 | [visit website](#)

Grand Bohemian Hotel Asheville

11 Boston Way, Asheville, NC 28803 | 828-505-2949 | [visit website](#)

Haywood Park Hotel & Atrium

1 Battery Park Avenue, Asheville, NC 28801 | 828-252-2522 | [visit website](#)

Cambria Hotel Downtown Asheville

15 Page Avenue, Asheville, NC 28801 | 828-348-4850 | [visit website](#)

Aloft Asheville Downtown

51 Biltmore Avenue, Asheville, NC 28801 | 828-232-2838 | [visit website](#)

Send completed registration form on following page to:

MAHEC Registration, 121 Hendersonville Road, Asheville, NC 28803

Fax registration:

828-257-4768

HAVE A QUESTION?

Contact the Program Planner

Melody Hays, BA, MA

melody.hays@mahec.net or 828-257-4762



Special Services

828-257-4468

REGISTRATION INFORMATION

828-257-4475

FAX REGISTRATION

828-257-4768

ONLINE REGISTRATION

www.mahec.net/cpd

EMAIL

registration@mahec.net

MAIL

MAHEC Registration

121 Hendersonville Road, Asheville, NC 28803

PHOTOGRAPHY STATEMENT

MAHEC assumes permission to use recorded audio, video and still images from this program for promotional and educational purposes. Please speak with a staff member if you have any concerns.



Stay connected! Follow us on Facebook: [@MAHECEd](#)

16th Oncologic Imaging: A
Multidisciplinary Approach

September 10-13, 2020 | Asheville, NC

Updated contact information below.

Event #61179

NAME _____

CREDENTIALS _____

SOCIAL SECURITY # XXX-XX-____ (last 4 digits required)

OCCUPATION _____

EMAIL ADDRESS _____

HOME ADDRESS _____

CITY _____ STATE _____ ZIP _____

HOME COUNTY _____

HOME # _____ WORK # _____

EMPLOYER _____

DEPARTMENT _____

EMPLOYER'S ADDRESS _____

CITY _____ STATE _____ ZIP _____

WORK COUNTY _____

Program announcements will be sent to your email unless you opt out from receiving MAHEC emails. We never share our mailing lists.

Please remove my name from the MAHEC mailing list.

MEAL OPTIONS

- Vegetarian
 Gluten-free
 Vegan

EARLY BIRD RATES UNTIL 7/15/2020

- Physicians** (select attendance below)
- \$725.00 Full Conf.
 \$299.00 One Day
 \$575.00 Two Days

- Other Healthcare Providers** (select attendance below)
- \$375.00 Full Conf.
 \$150.00 One Day
 \$275.00 Two Days

- Medical Residents** (select attendance below)
- \$225.00 Full Conf.
 \$75.00 One Day
 \$150.00 Two Days

MAHEC Employees FREE (must register in order to attend; select attendance below)

REGULAR RATES EFFECTIVE 7/16/2020

- Physicians** (select attendance below)
- \$799.00 Full Conf.
 \$325.00 One Day
 \$625.00 Two Days

- Other Healthcare Providers** (select attendance below)
- \$450.00 Full Conf.
 \$175.00 One Day
 \$325.00 Two Days

- Medical Residents** (select attendance below)
- \$299.00 Full Conf.
 \$110.00 One Day
 \$199.00 Two Days

ATTENDANCE SELECTION

Full Conference

For 1-2 day rates:

Thursday 9/10/20

Friday 9/11/20

Saturday 9/12/20

Sunday 9/13/20

Full payment must accompany all submitted registrations unless a payment plan has been approved in advance. Registrations received without accompanying payment will not be processed.

Check is enclosed Credit card information provided
 Visa MasterCard Discover Card American Express

ACCOUNT # _____

EXP ____ / ____ **CODE ON BACK OF CARD** _____ (3 digits)

NAME ON CARD _____

SIGNATURE _____